

Presto *agitato*

p *(simile)* *sf* *sf* *sf* *p* *sf* *cresc.*

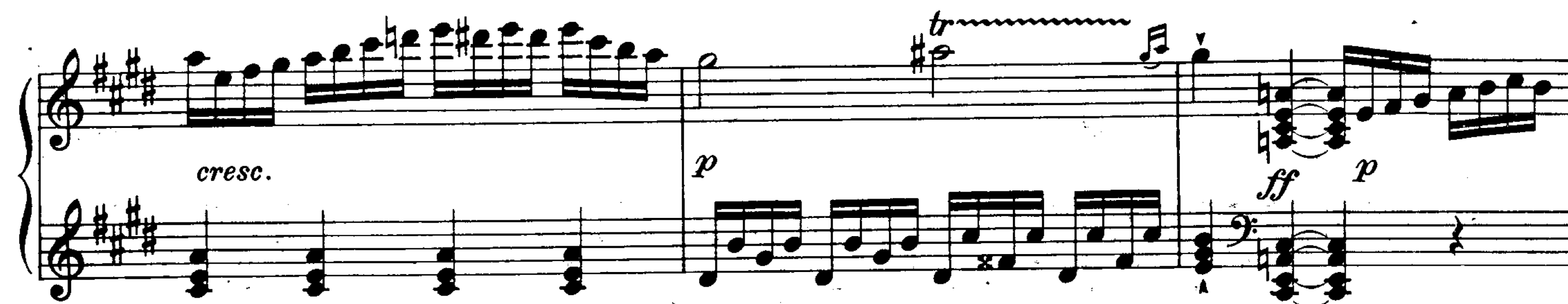

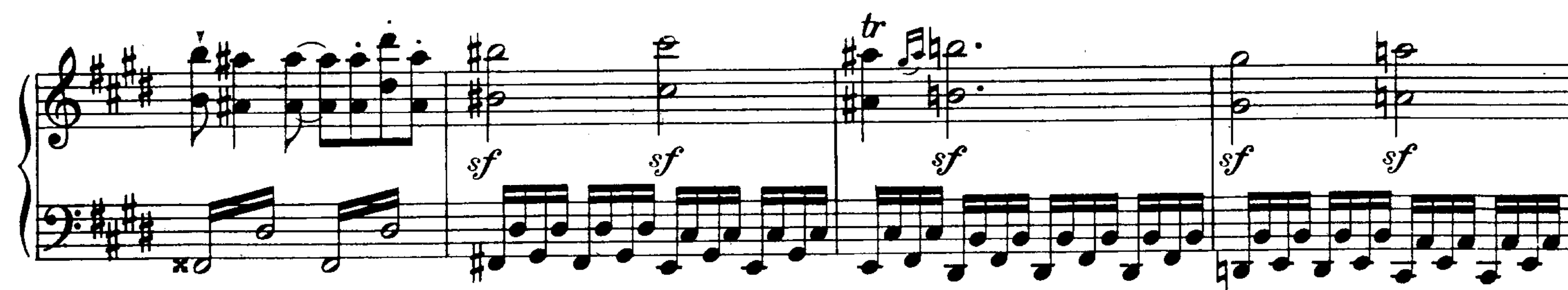
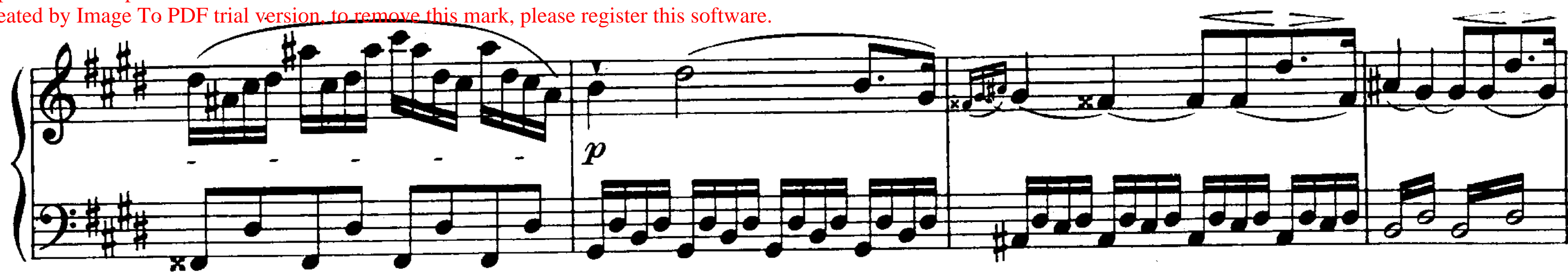
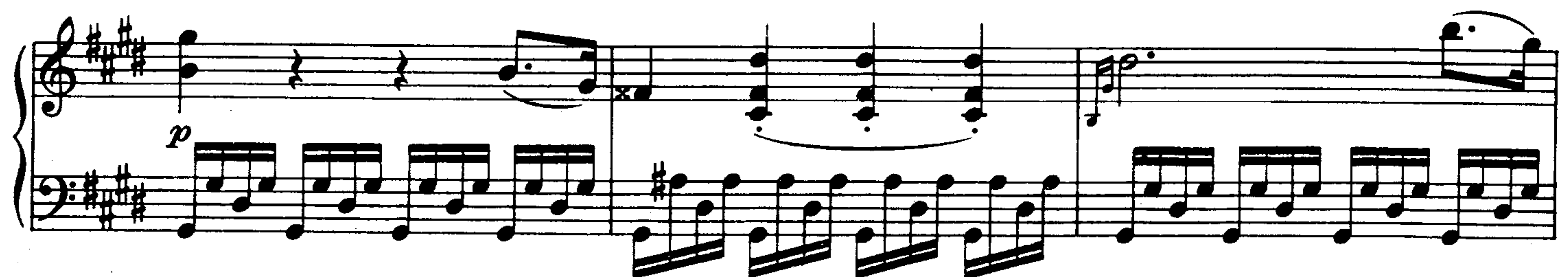

The notation includes various musical symbols such as notes, rests, beams, and slurs. The page is numbered 9 in the top right corner.

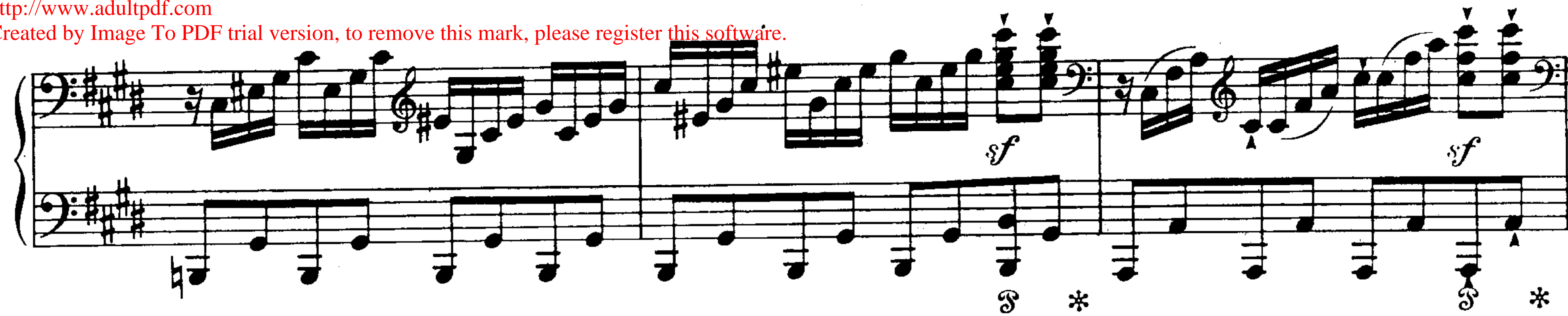

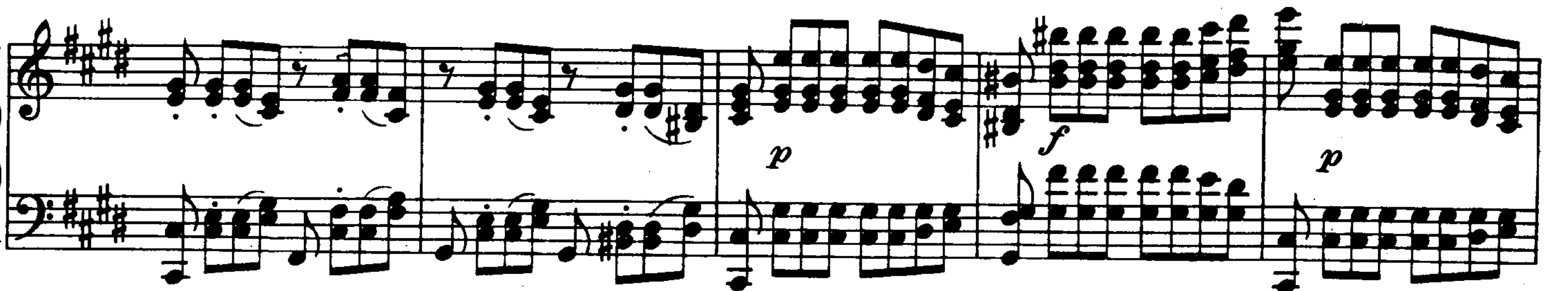
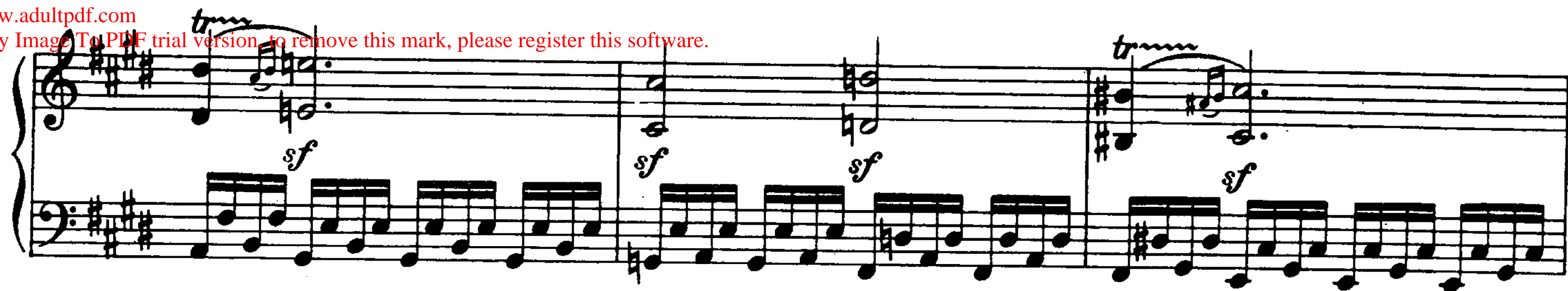

decresc.

cresc.

